

Blood Cell Guide

Normal canine

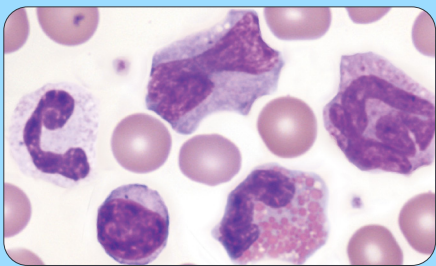

Normal feline

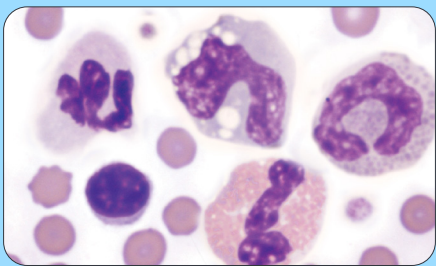

Regenerative response

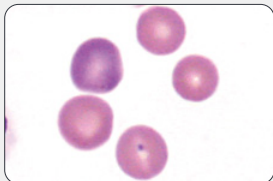

Mild polychromasia

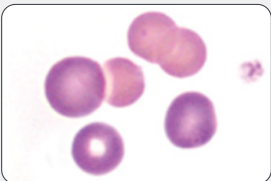

Marked polychromasia

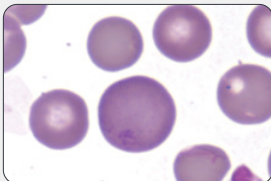

Rapid stain-polychromasia

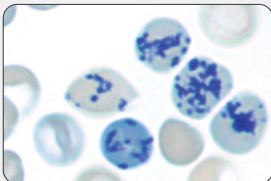

NMB-canine reticulocytes

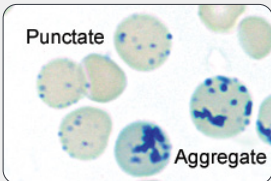

NMB-feline reticulocytes

Immune-mediated hemolytic anemia (IMHA)

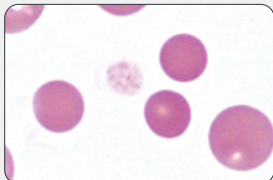

Spherocytes with no polychromasia

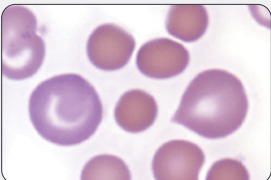

Spherocytes with polychromasia

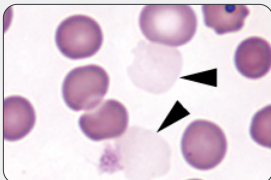

Ghost cells

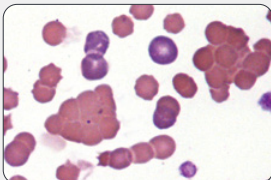

Agglutination (50x)

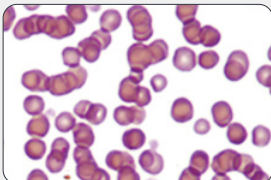

Rouleaux (50x)

Other poikilocytosis

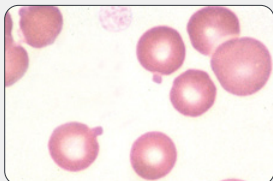

Canine-two Heinz bodies

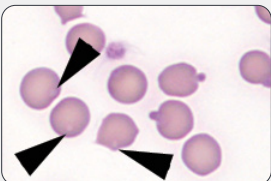

Rapid stain-Feline-3 indistinct (arrows) and 2 obvious Heinz bodies

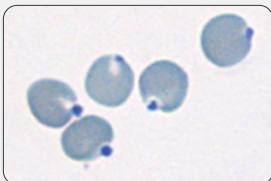

NMB-Heinz bodies

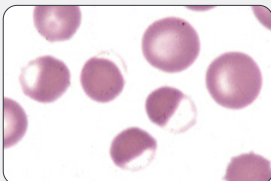

Eccentrocytes*

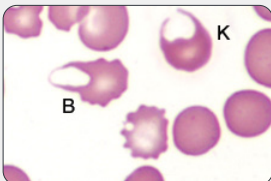

Blister cell and keratocyte

Miscellaneous morphology

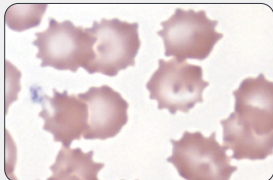

Crenation

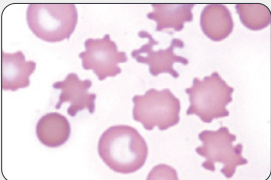

Acanthocytes

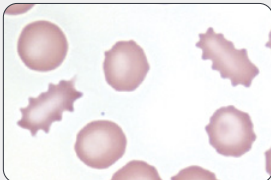

Burr cell

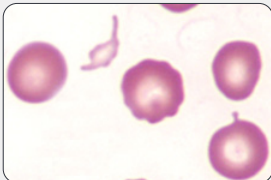

Schistocyte

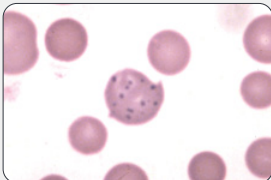

Basophilic stippling

Infectious agents

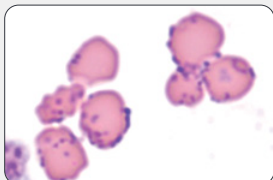

Mycoplasma haemofelis

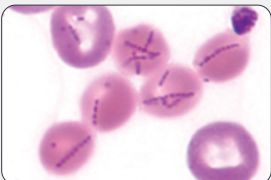

Mycoplasma haemocanis

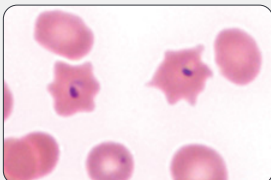

Cytauxzoon felis

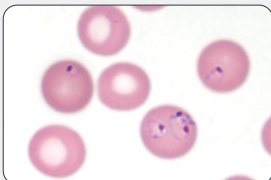

Babesia gibsoni

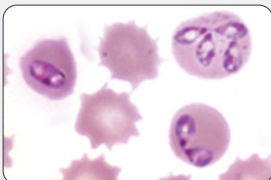

Babesia canis

White blood cells

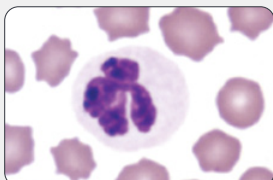

Normal neutrophil



Band neutrophil

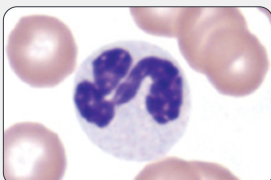

Neutrophil-mild toxicity

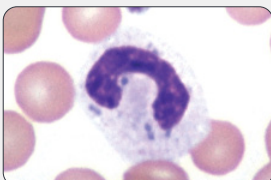

Neutrophil-moderate toxicity

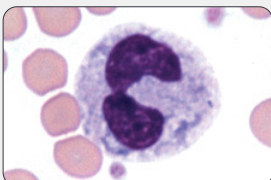

Neutrophil-marked toxicity*

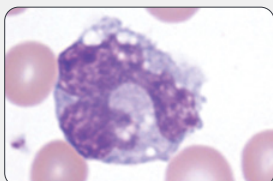

Normal monocyte

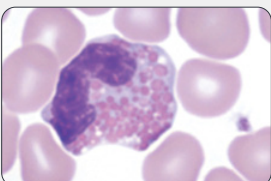

Normal canine eosinophil

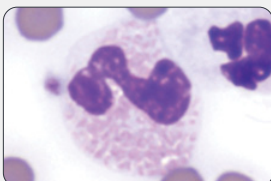

Normal feline eosinophil

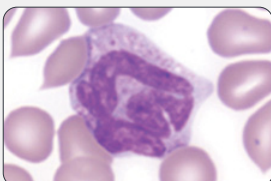

Normal canine basophil

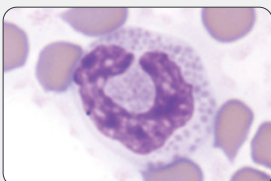

Normal feline basophil

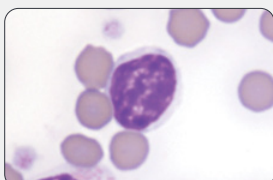

Normal lymphocyte

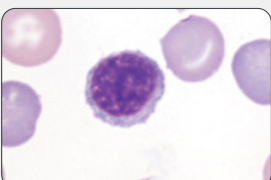

Lymphocyte-mild reactivity



Lymphocyte-moderate reactivity

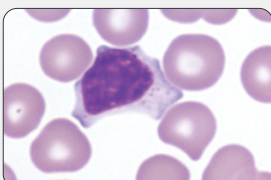

Lymphocyte-moderate reactivity

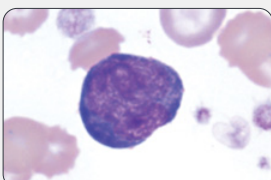

Lymphocyte-marked reactivity

Platelets

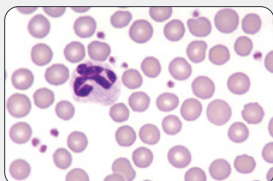

Normal platelet count (50x)

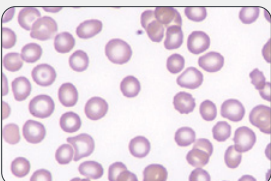

Low platelet count (50x)

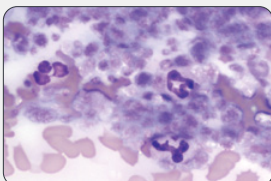

Platelet clump (50x)

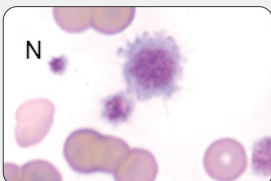

Normal-sized and large platelets

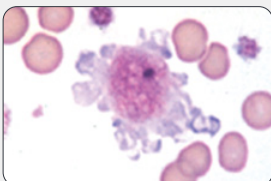

Large atypical platelet

All images, unless otherwise indicated, are representative of a high-power field of view (100x objective field of view).
Images and information provided by: Dennis B. DeNicola, DVM, PhD, DACVP, Rick L. Cowell, DVM, MS, MRCVS, DACVP, and Michelle Frye, MS, DVM

*Illustration reproduced with permission from Reagan WJ, Rovira AI, DeNicola DB, eds. *Veterinary Hematology: Atlas of Common Domestic and Non-Domestic Species*. 2nd ed. Ames, IA: Wiley-Blackwell; 2008. Copyright 2008 Wiley-Blackwell.

© 2024 IDEXX Laboratories, Inc. All rights reserved. • 2691187-00

All ®/TM marks are owned by IDEXX Laboratories, Inc. or its affiliates in the United States and/or other countries. The IDEXX Privacy Policy is available at [idexx.com](https://www.idexx.com).